

**Tillbridge Solar Project
EN010142**

**Volume 6
Environmental Statement**
Figure 3-1: Indicative Principal Site Layout
Document Reference: EN010142/APP/6.3

**Regulation 5(2)(a)
Infrastructure Planning (Applications: Prescribed Forms and
Procedure) Regulations 2009**

**September 2024
Revision Number: 01**

tillbridgesolar.com

LEGEND

ORDER LIMITS (SITE BOUNDARY)

PRINCIPAL SITE ORDER LIMITS

EXISTING FEATURES AND CONSTRAINTS

- EXISTING WOODLAND AND HEDGEROWS WITHIN AND AROUND SITE
- PUBLIC RIGHT OF WAY
- TEMPORARY VOLUNTARY BRIDLEWAY (STURGATE)

INDICATIVE PROPOSED SCHEME

- PROPOSED AREAS OF SOLAR PANELS WITH IMPROVED GRASSLAND BENEFIT
- PROPOSED SOLAR STATIONS AND BATTERY ENERGY STORAGE STATIONS (BESS)
- PROPOSED GRAVEL MAINTENANCE ACCESS TRACKS
- PROPOSED INFRASTRUCTURE: SUBSTATIONS AND SOLAR FARM CONTROL CENTRE
- PROPOSED MAIN SITE ACCESS LOCATIONS
- PROPOSED TIMBER/WIRE MESH DEER FENCE WITH CCTV CAMERAS ON POLES
- PROPOSED NEW NATIVE WOODLAND PLANTING
- PROPOSED BIODIVERSITY ZONES WITH HABITATS INCLUDING GRASSLAND (FOR GROUND NESTING BIRDS) HEDGEROWS, TREE BELTS, GRASSLAND FOR GROUND NESTING BIRDS, ISOLATED TREES, WETLANDS, SPECIES-RICH MEADOWS ETC. (REFERENCE NUMBERS TO LARGER AREAS)
- PROPOSED NATIVE HEDGEROWS (INDICATIVE ALIGNMENTS)
- OTHER PROPOSED AREAS OF GRASSLAND (INCLUDING SPECIES-RICH) OUTSIDE OF PANEL AREAS AND ACCESS TRACKS
- SAS SENSITIVE ARCHAEOLOGY SITES (WITH REFERENCE NUMBERS): NO DEVELOPMENT
- 123 PANEL AREA REFERENCE NUMBERS
- PROPOSED PERMISSIVE PATH

NOTES

Contains Ordnance Survey Data © Crown Copyright and database right 2024.
© Crown copyright and database rights 2024. Ordnance Survey 0100031673.

ISSUE PURPOSE

DCO Submission

PROJECT NUMBER

60677969

FIGURE TITLE

Indicative Principal Site Layout Plan

FIGURE NUMBER

Figure 3-1

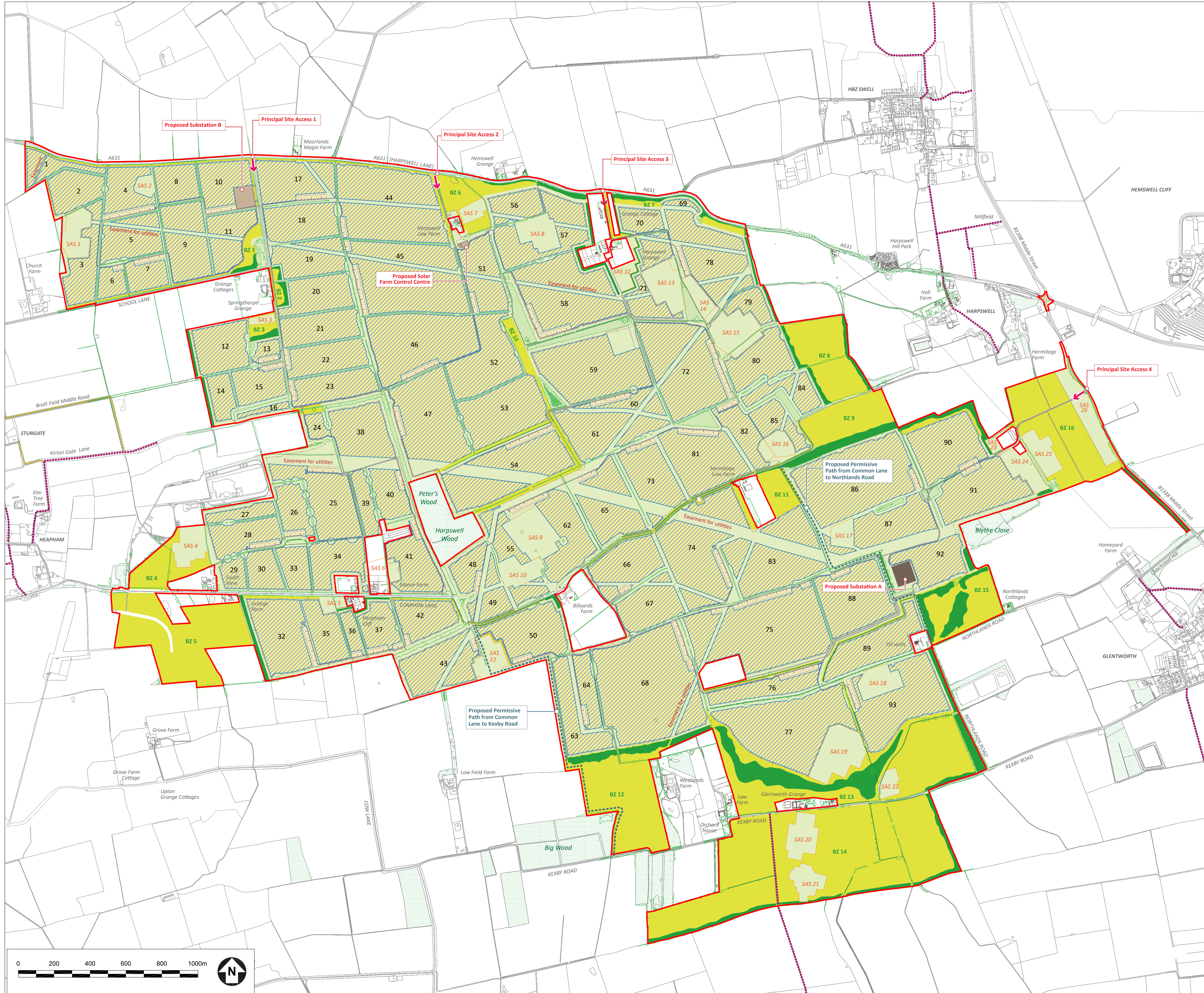

This drawing has been prepared for the use of AECOM's client. It may not be used, modified, reproduced or related upon by third parties, except as agreed by AECOM or as required by law. AECOM accepts no responsibility, and disclaims any liability whatsoever, to any party that uses or relies on this drawing without AECOM's express written consent. Do not scale this document. All measurements must be obtained from the stated dimensions.